ThinkVision S22i-30 63FCKATBEU

Lenovo

PSREF
Product Specifications Reference

PERFORMANCE

Display Size
21.5″

View Area
476.1x267.8mm

Panel
In-Plane Switching

Backlight
WLED

Aspect Ratio
16:9

Resolution
1920x1080

Pixel Pitch
0.248x0.248 mm

Dot / Pixel Per Inch
102 dpi

View Angle (H / V)
178° / 178°

Response Time
4ms (Extreme mode) / 6ms (Typical mode)

Color Support
16.7 Million

Refresh Rate
75Hz

Brightness
250 cd/m^2

Contrast Ratio
1000:1

Color Gamut
99% sRGB

Screen Surface Treatment
Anti-glare

Curvature
None

Camera
None

Microphone
None

Speakers
None

Power Consumption (Typical / Maximum)
15.1W / 21W

Power Adapter
Integrated

Touchscreen
None

Smart System
None

DESIGN

Stand
Tilt Stand

Case Color
Raven Black / Storm Grey

Side Bezel Width
1.5 mm

Mounting
Supports VESA mount 100 x 100 mm

ThinkCentre® M Series Support
Tiny Support

Dimensions (WxDxH)
- Lowest Position | 488 x 182.9 x 408.6 mm (19.21 x 7.2 x 16.09 inches)
- Highest Position | 488 x 182.9 x 408.6 mm (19.21 x 7.2 x 16.09 inches)
- Head Only | 488 x 41 x 297.3 mm (19.21 x 1.61 x 11.70 inches)

Packaging Dimensions (WxDxH)
580 x 115 x 355 mm (22.83 x 4.53 x 13.98 inches)

Weight
- Monitor With Stand | 3.1 kg (6.8 lbs)
- Monitor Head Only | 2.3 kg (5.1 lbs)

Packaging Weight
4.6 kg (10.1 lbs)

CONNECTIVITY

USB Port
None

Video Connector
1x HDMI® 1.4, 1x VGA

Network Connectivity
None

SERVICE

Base Warranty
3-year

CERTIFICATIONS

Environmental Certification
ENERGY STAR® Certified, TCO 9.0, TCO Edge 2.0, EPEAT™ Gold, EU Energy Efficiency Level (Level-E)

Ergonomic Certification
Eyesafe® Display 2.0,TÜV Rheinland® Low Blue Light, TÜV Low Blue Light (Hardware solution), TÜV Rheinland® Eye Comfort 2.0

Sync Technology
None

Special Features
Natural Low Blue Light

SOFTWARE

Operating System
Support Windows® 10, Windows® 11

ACCESSORIES

Video Cables
HDMI® Cable

MODEL

Announce Date : 2024-02-22

EAN / UPC / JAN : 0197531433299 / 197531433299 / None

Product image is a sample, it may not match the real color of this model

Premium Care - **Advanced Support from Real People. Real Fast.**

REAL PERSON
Choose how you want to reach us - through the phone, chat or email - our expert technicians will take care of you.

REAL FAST
Highly trained technicians will provide you real-time solutions, whatever the issue, on your first contact. If needed, our team will schedule an onsite visit for the next business day.

HASSLE FREE
'Getting started' and 'how-to' assistance for hardware and software. Easy solutions that are simple to reach - that's how Premium Care delivers you the ideal support experience.

PC HEALTH CHECK
Free annual PC Health Check that allows our experts to spot issues before you do so they can resolve them quickly and help you avoid PC problems.

Accidental Damage Protection - **Protection of your PC from the unexpected.**

Experience shows that a significant portion of devices may be damaged (and not covered under warranty) in the first three years. Lenovo's Accidental Damage Protection service covers accidents beyond the system warranty such as drops, spills, bumps and even electrical surges. Make sure your new device has maximum protection, avoid unplanned costs and get peace of mind.

Base Warranty – **Included with the systems you purchase, default 1- or 3-year coverage window.**

Warranty Extensions & Upgrades – **Service and protection that's right for your circumstances.**

- Pick Up & Return Courier
- Onsite Support
- Technician Installed Customer
- Replaceable Unit Service
- International Warranty Upgrade

Lenovo may not offer the products, services or features discussed in this document in all regions. Lenovo may withdraw an offering at any time. Consult your local representative for information on offerings available in your area. Lenovo reserves the right to change specifications or other product information without notice. Lenovo is not responsible for photographic or typographical errors. Lenovo provides this publication "as is" without warranty of any kind, either express or implied, including the implied warranties of merchantability or fitness for a particular purpose.

Recommended Accessories

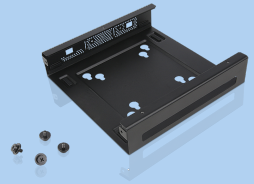

ThinkCentre Tiny VESA Mount II

4XF0N03161

The ThinkCentre Tiny VESA Mount II is a unique design specific to house the Tiny PC while featuring the universal VESA mount configuration. The VESA standard enables this mount to attach to anything that is VESA comp...

Lenovo Adjustable Height Arm

4XF0H70603

This is the ultimate Lenovo Arm. Reduce neck and back pain by positioning the monitor to the most comfortable height and angle. Declutter your workspace by getting the monitor up off the desk. Perfect for any situatio...

For a full list of accessories and services, please visit:
https://smartfind.Lenovo.com

Lenovo **PSREF**
Product Specifications Reference